

SECTION CC
SCALE 1/50

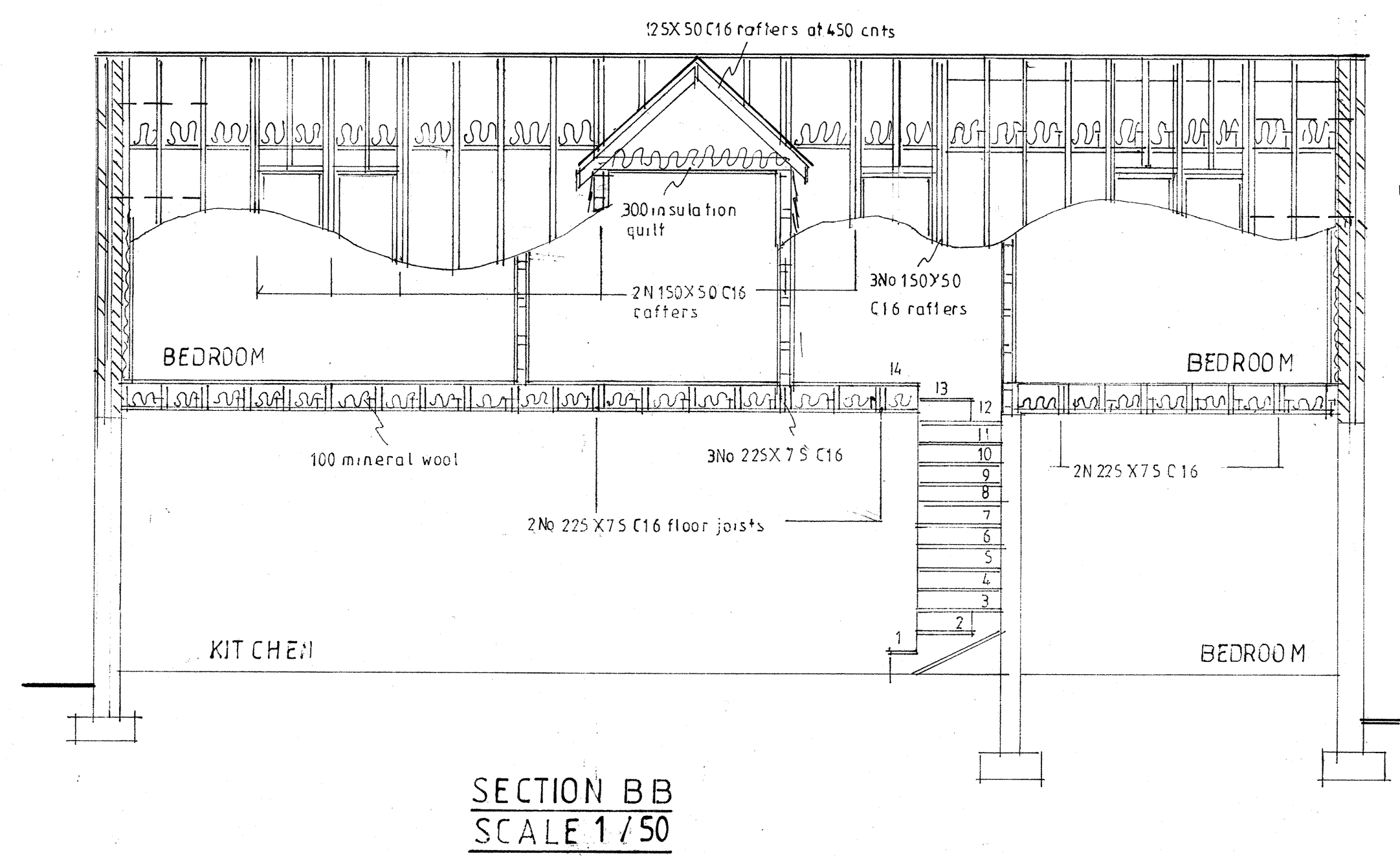

SECTION BB
SCALE 1/50

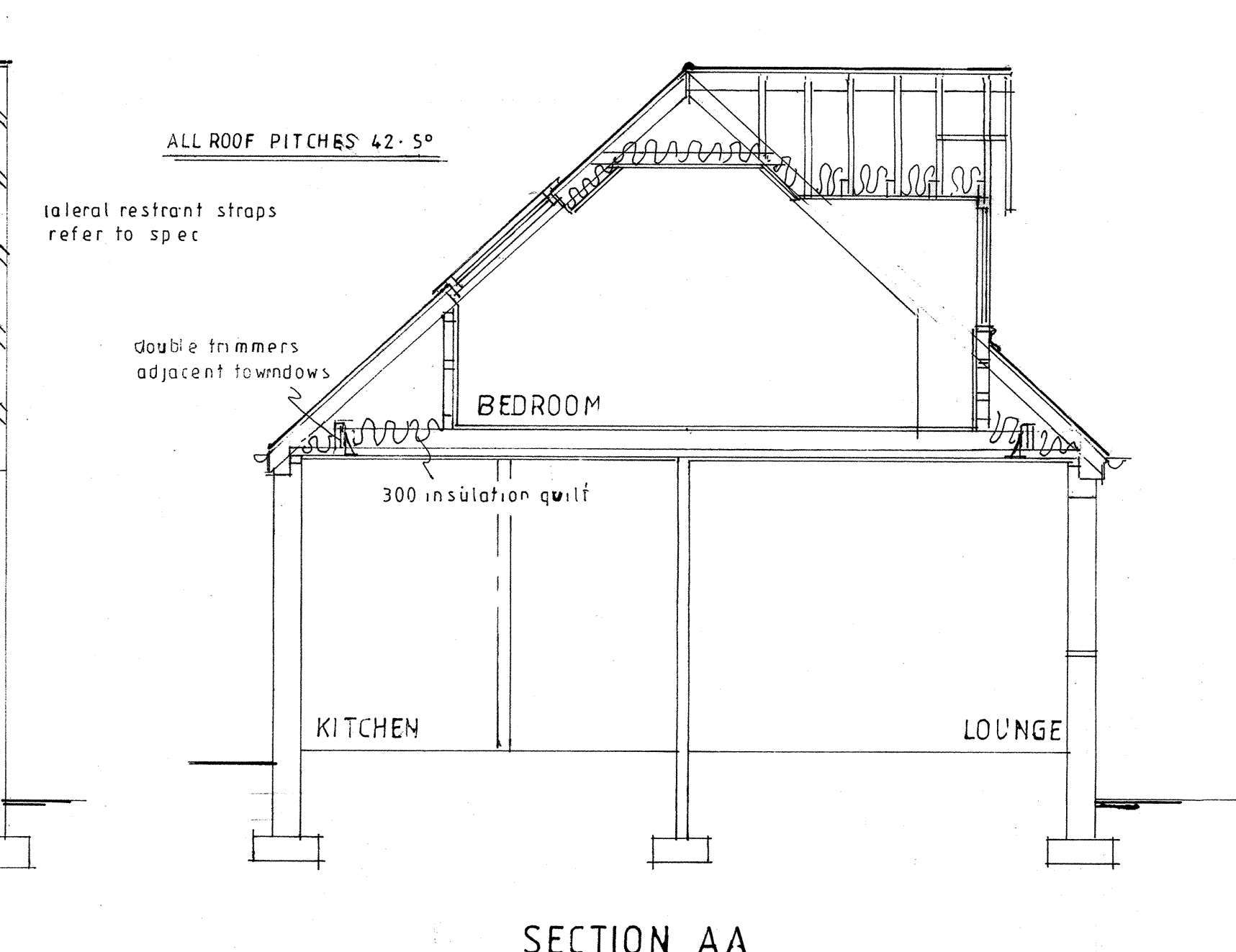

SECTION AA
SCALE 1/50

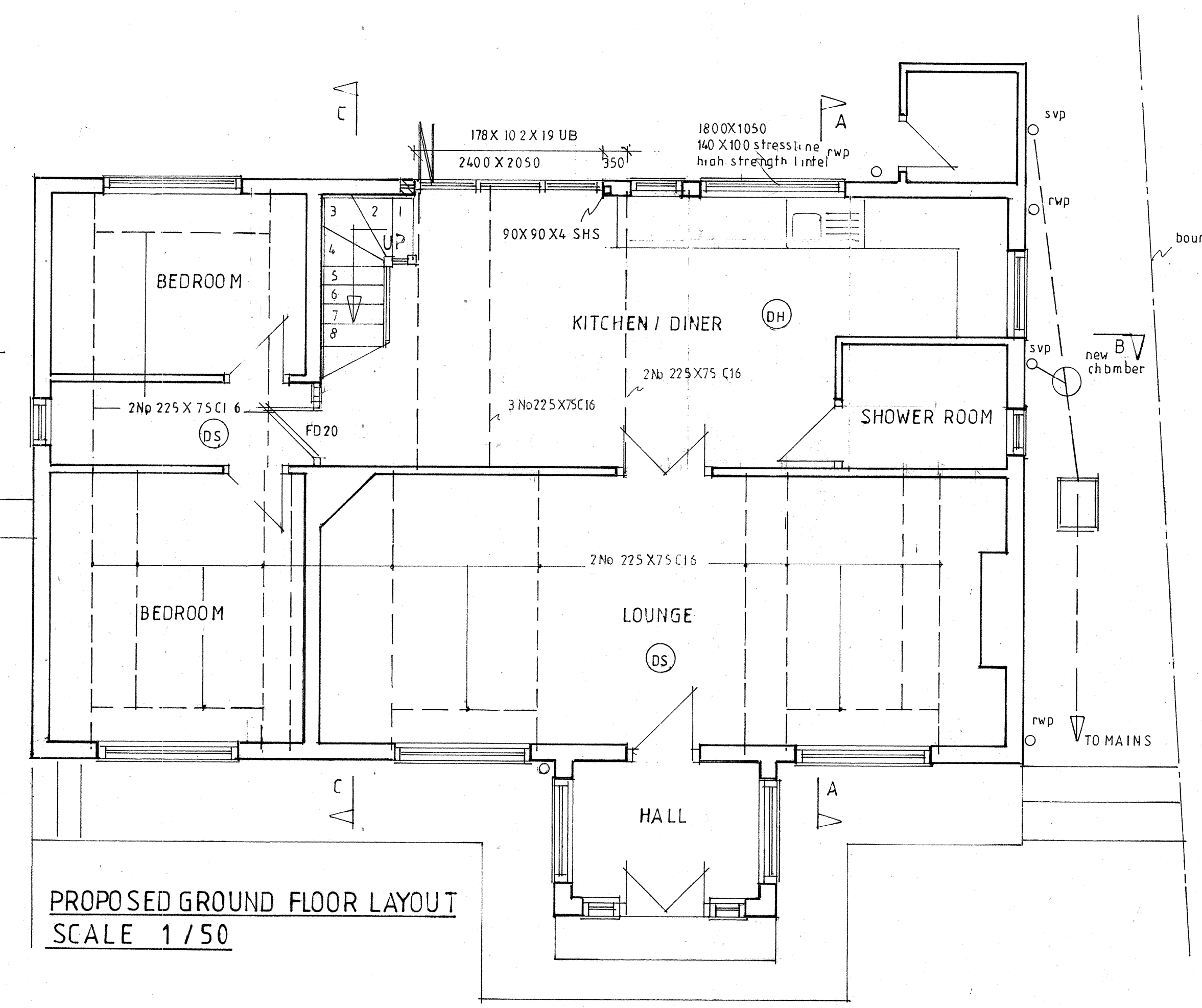

PROPOSED GROUND FLOOR LAYOUT
SCALE 1/50

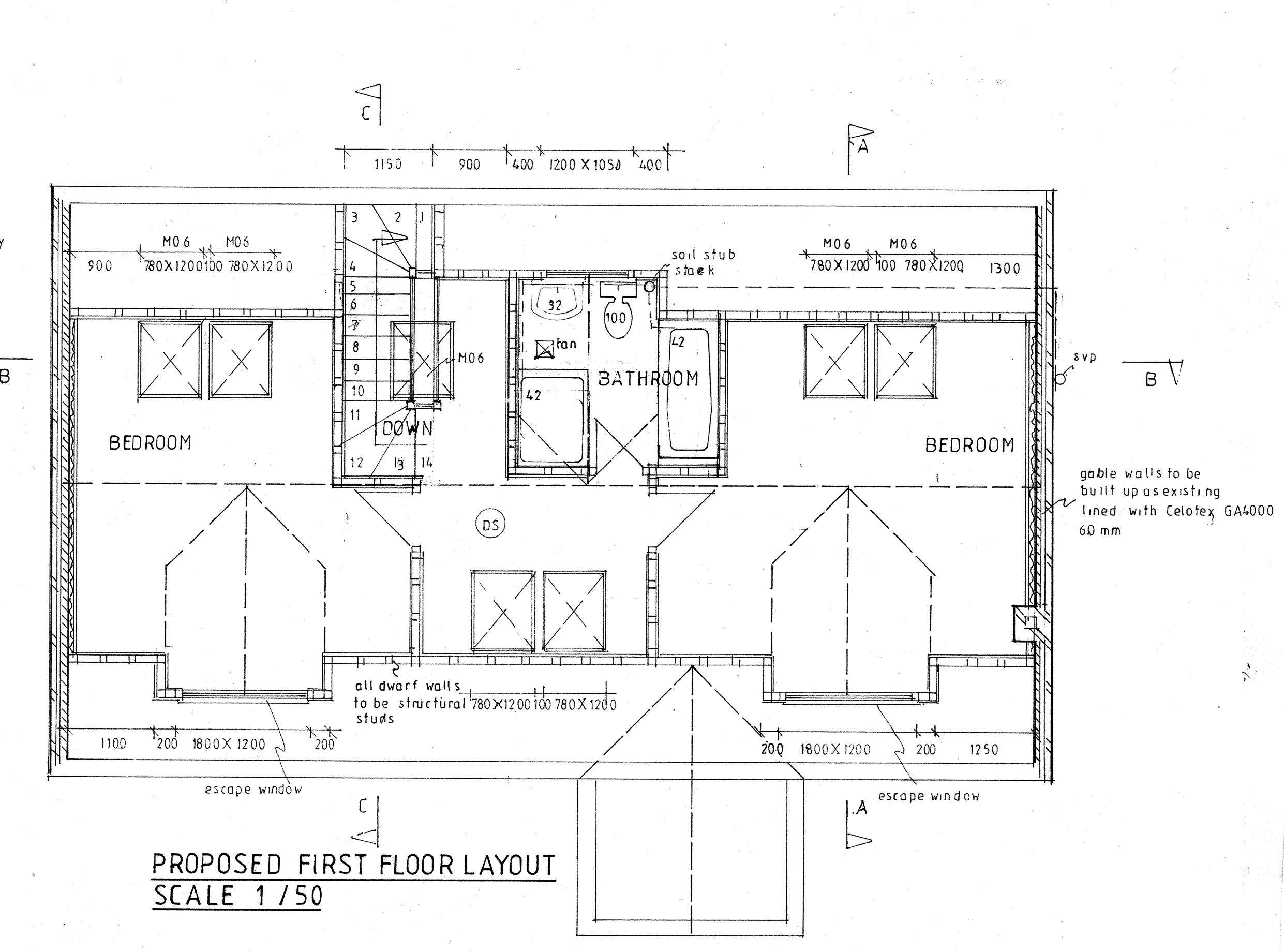

PROPOSED FIRST FLOOR LAYOUT
SCALE 1/50

CLIENT:	Ms Elaine Morton St Quintin Hallmoor Road Darley Hillside Matlock Derbyshire DE4 2HF
LOCATION:	St Quintin Hallmoor Road Darley Hillside Matlock Derbyshire DE4 2HF
PROPOSAL:	Hip to gable roof extension to existing bungalow including raised ridge two front dormers and a rear dormer.
DATE: April 13	SCALE: 1:50
DRAWING NUMBER: RS/EM/04/13/02	
TITLE: Proposed floor layouts. Section through Proposal.	
REVISIONS	DATE SIG
Rob shephard building consultant	
72 Crossman Street, Sherwood, Nottingham, NG5 2HQ. Tele : 0115 8458372/07968 778764 Email: rob.shephard@ntlworld.com	
<small>This drawing is copyright and may not be altered, Traced, photographed, electronically copied or used for any purpose other than that for which it is issued, without written permission from Mr R Shephard. Check all dimensions on site.</small>	